

Jubiläums-Marsch

650 Jahre Wasseraufinger Schloß

von Hans Blank

Direktion in-C-

19

25

31 Kl.

37

Trio

43

49

55

61

67

73

79

85

1987

Jubiläums-Marsch

Flöte

650 Jahre Wasserafinger Schloß

von Hans Blank

1 *f*

9 *mf* *mf*

16 *mf* *f*

24 *mf*

33 *mf* *f*

42 *f* *mf* **Trio**

51 *mf* *f*

61 *p*

69 *f* *rit.* *f*

78 *f*

86 *f*

Jubiläums-Marsch

Oboe

650 Jahre Wasserafinger Schloß

von Hans Blank

Measures 1-7: *f*

Measures 8-13: *mf*

Measures 14-19: *mf*

Measures 20-27: *mf*

Measures 28-36: *f*

Measures 37-44: *f*

Measures 45-54: *mf*

Measures 55-66: *f*

Measures 67-75: *mf*, *rit.*, *f*

Measures 76-83: *f*

Measure 84: *f*

Jubiläums-Marsch

Fagott

650 Jahre Wasseraalfinger Schloß

von Hans Blank

Measures 1-8: *f*

Measures 9-18: *mf*

Measures 19-27: *f*, *mf*

Measures 28-37: *mf*, *f*

Measures 38-46: *f* (Trio section)

Measures 47-56: *mf*, *f*, *p*

Measures 57-65: *f*, *p*

Measures 66-73: *mf*, *f*

Measures 74-82: *f*

Measures 83-90: *f*

Jubiläums-Marsch

Es-Klarinette

650 Jahre Wasserafinger Schloß

von Hans Blank

- Staff 1: *f* (forte)
- Staff 2: *mf* (mezzo-forte)
- Staff 3: *mf* (mezzo-forte)
- Staff 4: *mf* (mezzo-forte)
- Staff 5: *f* (forte)
- Staff 6: *mf* (mezzo-forte)
- Staff 7: *f* (forte)
- Staff 8: *f* (forte)
- Staff 9: *f* (forte)
- Staff 10: *f* (forte)

Additional markings include accents (^), slurs, and dynamic changes such as *rit* (ritardando) and *f* (forte) at the end of the piece. A section labeled "Trio" begins at measure 44.

Jubiläums-Marsch

Klarinette I

650 Jahre Wasserafinger Schloß

von Hans Blank

1 *f* *mf*

10 *mf*

17 *mf*

24 *mf* *mf*

33 *mf* *f*

43 *Trio* *f* *mf*

54 *mf*

63 *p* *mf*

70 *f* *rit.* *f atempo*

78

85

Jubiläums-Marsch

Klarinette II

650 Jahre Wasseraufinger Schloß

von Hans Blank

1 *f*

9 *mf* *mf*

16 *mf*

23 *mf*

32 *mf* *f*

44 *f* *mf* **Trio**

51 *mf* *f*

61 *p* *mf*

69 *f* *rit.* *f* *allegro*

77

85

Jubiläums-Marsch

Klarinette III

650 Jahre Wasseraufinger Schloß

von Hans Blank

1 *f*

9 *mf* *mf*

16 *mf*

23 *mf*

33 *mf* *f*

43 **Trio** *f* *mf*

54 *f* *p*

64 *f*

72 *rit.* *f* *atempo*

79

86

Jubiläums-Marsch

I. Es-Alt-Sax.

650 Jahre Wasserafinger Schloß

von Hans Blank

1 *f*

9 *mf*

17 *mf* *f*

24 *mf*

33 *mf* *f*

42 *mf* *f* *mf*

52 *mf* *f*

62 *p* *mf*

70 *f* rit. *f* atempo

79 *mf*

88 *mf*

Jubiläums-Marsch

2. Es-Alt-Sax.

650 Jahre Wasserafinger Schloß

von Hans Blank

f

9

mf *mf*

17

mf *f* *mf*

25

2.

mf

34

1. 2.

f

Trio

43

f *mf* *mf*

54

p

64

mf *f*

72

3 3 3 3

rit *f*

81

90

f

Jubiläums-Marsch

1. Tenor-Sax.

650 Jahre Wasseraalfinger Schloß

von Hans Blank

1 *f*

8 beim 2. X *mf* *mf* *mf*

19 *f* *mf*

27 *mf*

36 *f* *f*

44 *mf*

53 *mf* *f*

61 *p* *mf*

69 *f* *rit.*

77

86

Jubiläums-Marsch

2. Tenor - Sax.

650 Jahre Wasseraufinger Schloß

von Hans Blank

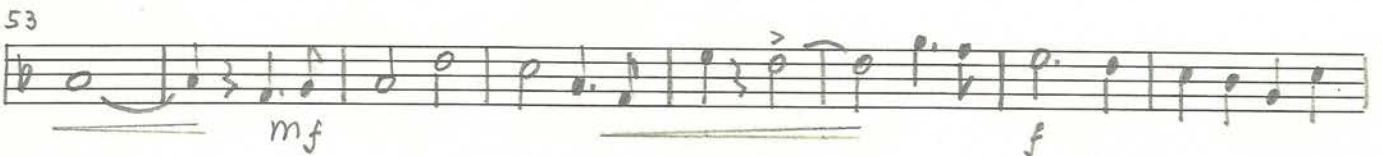
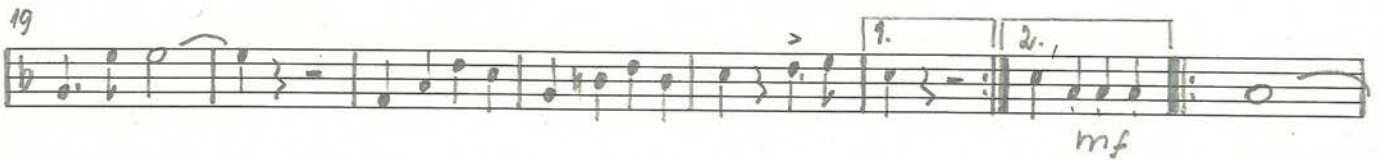
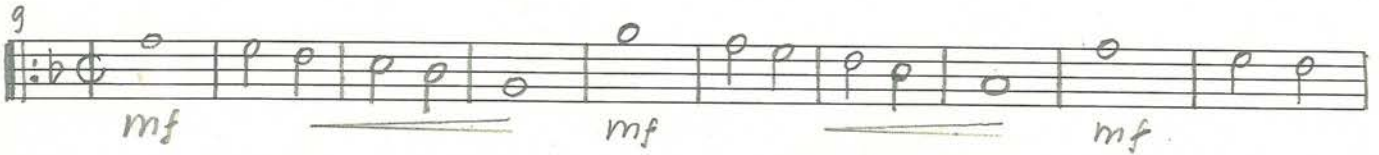

Jubiläums-Marsch

Bariton-Sax.

650 Jahre Wasseraufinger Schloß

von Hans Blank

9

f

9

mf *mf* *mf*

19

f *mf* *mf*

28

mf *f* *mf*

38

f *mf* **Trio**

46

mf *mf*

56

f *p*

64

f *f*

73

rit. *f* *atempo*

81

f

90

f

Jubiläums-Marsch

Flügelhorn I

650 Jahre Wasseraufinger Schloß

von Hans Blank

f

8
Trpt. *mf* *mf*

16
mf *f*

24
mf

33
f *f*

41
Trio
f *mf*

50
mf *f*

60
p *mf*

69
f rit. ----- *f* *atempo*

78

87

Jubiläums-Marsch

Flügelhorn II

650 Jahre Wasseraufinger Schloß

von Hans Blank

Measures 1-7: *f*

Measures 8-15: *mf*

Measures 16-23: *mf*

Measures 24-32: *mf*

Measures 33-41: *mf*, *f*

Measures 42-50: *f*, *mf* (Trio section)

Measures 51-59: *mf*, *f*

Measures 60-67: *p*

Measures 68-76: *f*, rit., *f*

Measures 77-85: *f*

Measures 86-90: *f*

Jubiläums-Marsch

Trompete I

650 Jahre Wasseraalfinger Schloß

von Hans Blank

1 *f*

9 *mf*

16 *mf* *f*

23 *mf*

32 *mf* *f*

40 *f* *mf* **Trio**

48 *mf*

58 *f* *p*

66 *mf* *f* rit. *f*

75 *f a tempo*

83 *f*

Jubiläums-Marsch

Trompete II

650 Jahre Wasseraufinger Schloß

von Hans Blank

1 *f*

9 *mf* *mf*

16 *mf* *f*

23 *mf*

32

40 *f* *mf* **Trio**

48

57 *f* *p*

65 *mf* *f* *rit*

74 *f* *atempo*

83

Jubiläums-Marsch

Trompete III

650 Jahre Wasserafinger Schloß

von Hans Blank

Measure numbers: 1, 9, 17, 24, 33, 42, 54, 60, 68, 76, 84.

Section: Trio (starting at measure 42).

Tempo/Performance markings: *f*, *mf*, *p*, *rit.*, *f atempo*.

Jubiläums-Marsch

Horn I/II in-Es-

650 Jahre Wasserafinger Schloß

von Hans Blank

1 *f*

8 *mf* *mf*

19 *f* *mf*

28 *mf* *f*

39 *f* **Trio**

47 *mf* *mf*

58 *f* *p* *mf*

68 *f* rit. *f* *allegro*

78

87

Jubiläums-Marsch

Horn II/III in -Es-

650 Jahre Wasseraufinger Schloß

von Hans Blank

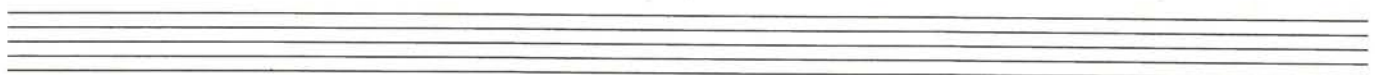

Jubiläums-Marsch

Tenorhorn I

650 Jahre Wasseraufinger Schloß

von Hans Blank

9 beim 2. x

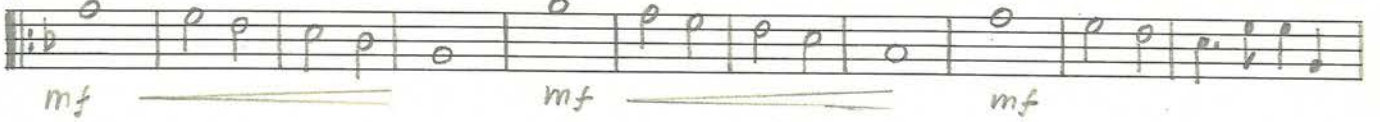

20 Tutti

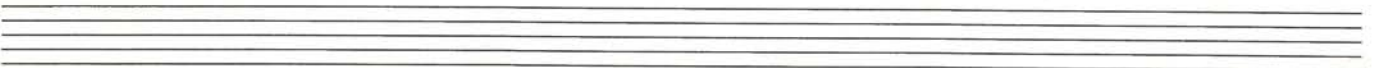
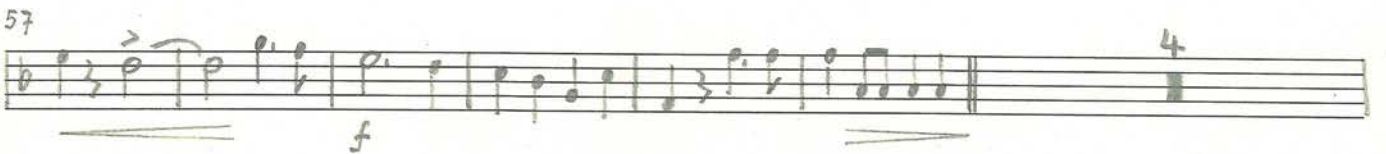
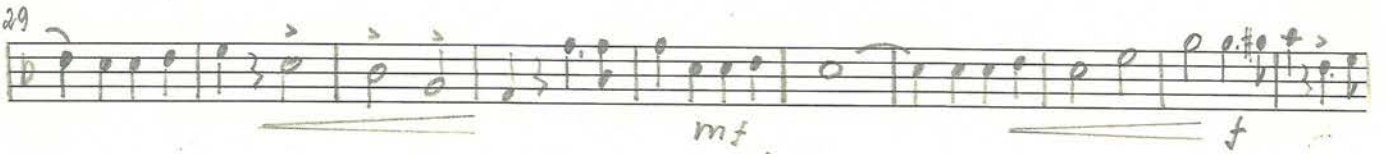

Jubiläums-Marsch

Tenorhorn II/III

650 Jahre Wasseraalfinger Schloß

von Hans Blank

10

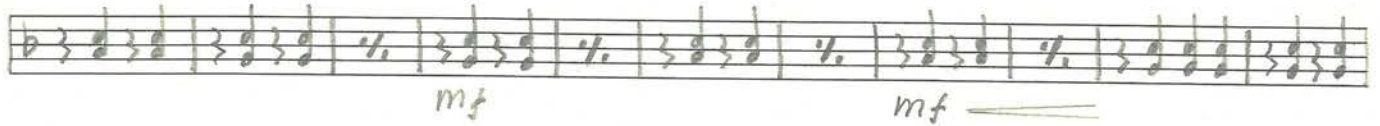

21

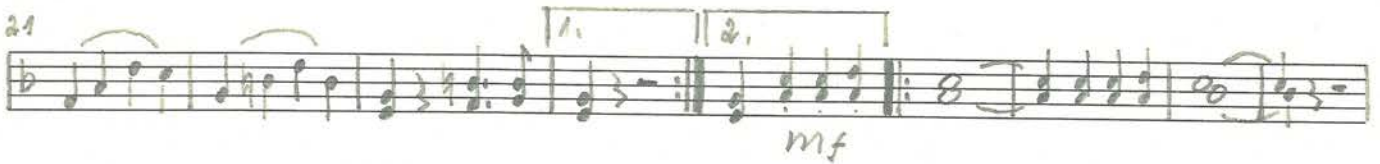

30

39

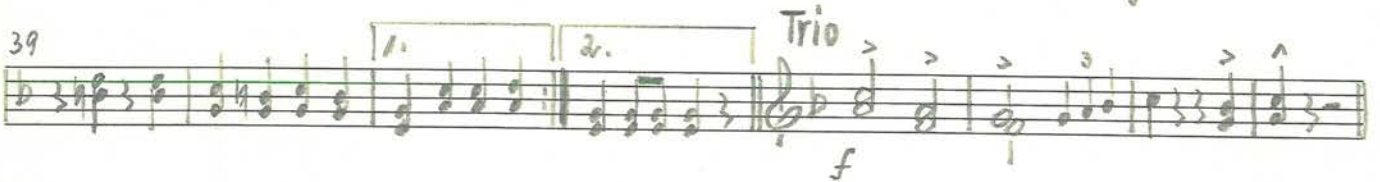

47

57

65

73

82

Jubiläums-Marsch

Bariton

650 Jahre Wasserafinger Schloß

von Hans Blank

9 beim 2. X *f*

mf *mf* *mf*

18 *f* *mf*

27 *mf*

36 *mf* *f* **Trio**

45 *mf*

54 *f*

62 *p* *mf* *f*

71 *rit.* *f* *allegro*

79

88

Jubiläums-Marsch

Posaune II

650 Jahre Wasseraufinger Schloß

von Hans Blank

9

f

9

mf *mf* *mf*

18

f *mf*

27

mf

36

f *mf* Trio

44

mf

52

mf *f*

61

mf *f*

72

rit. *f* *a tempo*

84

f

90

f

Jubiläums-Marsch

Tuba I

650 Jahre Wasseraalfinger Schloß

von Hans Blank

9

f

19

mf

29

f *mf*

39

mf *f*

47

f Trio

57

mf *mf*

66

f *p*

74

mf *f* rit

84

f

90

f

96

97

Jubiläums-Marsch

Tuba II

650 Jahre Wasserafinger Schloß

von Hans Blank

9 *f*

19 *mf*

28 *mf*

38 *f* 1. 2. **Trio**

46 *mf*

56 *f* *p*

64 *mf* *f*

72 *rit.* *atempo*

81

90

Jubiläums-Marsch

Schlagzeug

650 Jahre Wasseraufinger Schloß

von Hans L.

Jubiläums-Marsch

Pauken in B/Es

650 Jahre Wasserafinger Schloß

von Hans Blank

9

f

9

mf *mf* *f*

21

mf

39

mf *f*

43 Trio

f *mf*

52

mf *f*

62

mf *f*

73

f *f*

84

f

Empty musical staff

Empty musical staff

Jubiläums-Marsch

Lyra

650 Jahre Wasseraufinger Schloß

von Hans Blank

f

mf

mf

f

mf

mf

f

f

mf

f

mf

f

p

mf

f

mf

rit.

f *allegro*